

GROUND FLOOR PLAN

SCALE 1:100

GENERAL NOTES:-

1. ALL DIMENSIONS ARE IN MM.
2. WRITTEN MEASUREMENTS SHOULD BE FOLLOWED ALWAYS. DRAWINGS SHOULD NOT BE SCALED.
3. IN CASE OF ANY DISCREPANCY NOTICED IN THE DRAWINGS, IMMEDIATELY INFORM THE ARCHITECTS, BEFORE PROCEEDING WITH ANY WORK ON THAT PART.
4. ALL INTERNAL WALLS ARE 125 MM AND EXTERNAL WALLS ARE 200 MM THICK, UNLESS OTHERWISE MENTIONED.

SCHEDULE OF DOORS & WINDOWS

| TYPE | SIZE (B X H) | TYPE | SIZE (BxH) |
|------|----------------|------|--------------|
| D | 1100 X 2100 | W1 | 1500 X 1350 |
| D1 | 900 X 2100 | W2 | 1200 X 1350 |
| D2 | 750 X 2100 | W3 | 900 X 1350 |
| D | 2000 X 2100 | W3 | 900 X 1000 |
| | | W4 | 600 X 600 |
| | | | |
| | | | |

NA/
M/S

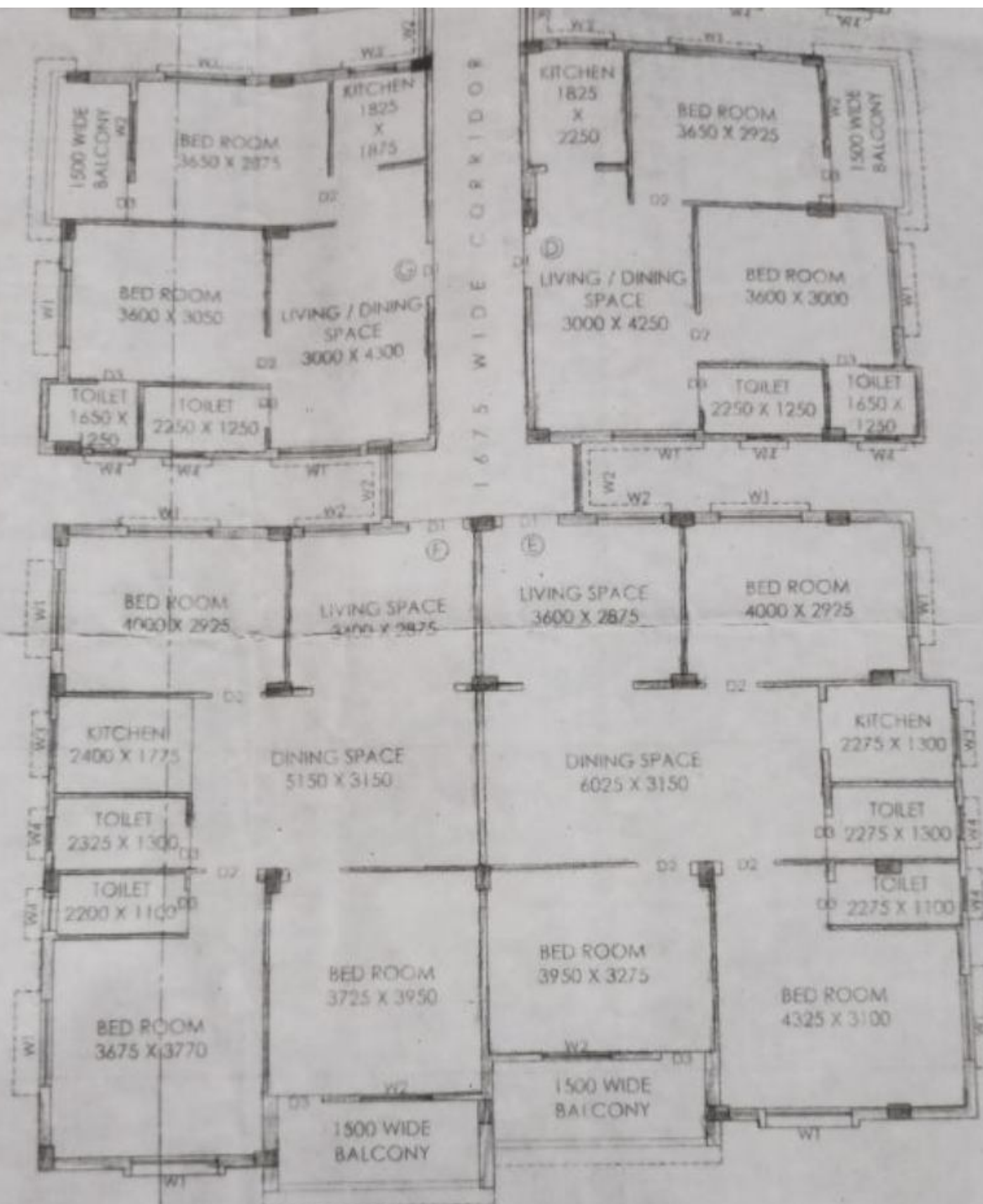

TYPICAL FLOOR PLAN
 (FIRST TO FOURTH)
 SCALE 1:100

E OF OWNER
 RELIABLE CONSTRUCTION & 2 OTHERS

SIGNATURE OF OWNER:-

✓
M/s. RELIABLE CONSTRUCTION
Satya bhushan Soni
Joint Dry
Uttam Goswami
Bhambharnath

Partner

CERTIFICATES OF E
 IT IS TO CERTIFIED THAT THE P
 DESIGNED BY ME THAT SAFE
 OF BEARING CAPACITY AND

Jaydeep Tapa
JAYDEEP TAPA
 M.TECH CIVIL ENGINEER
 ID NO. - 2003112
 PANIHATI MUNICI

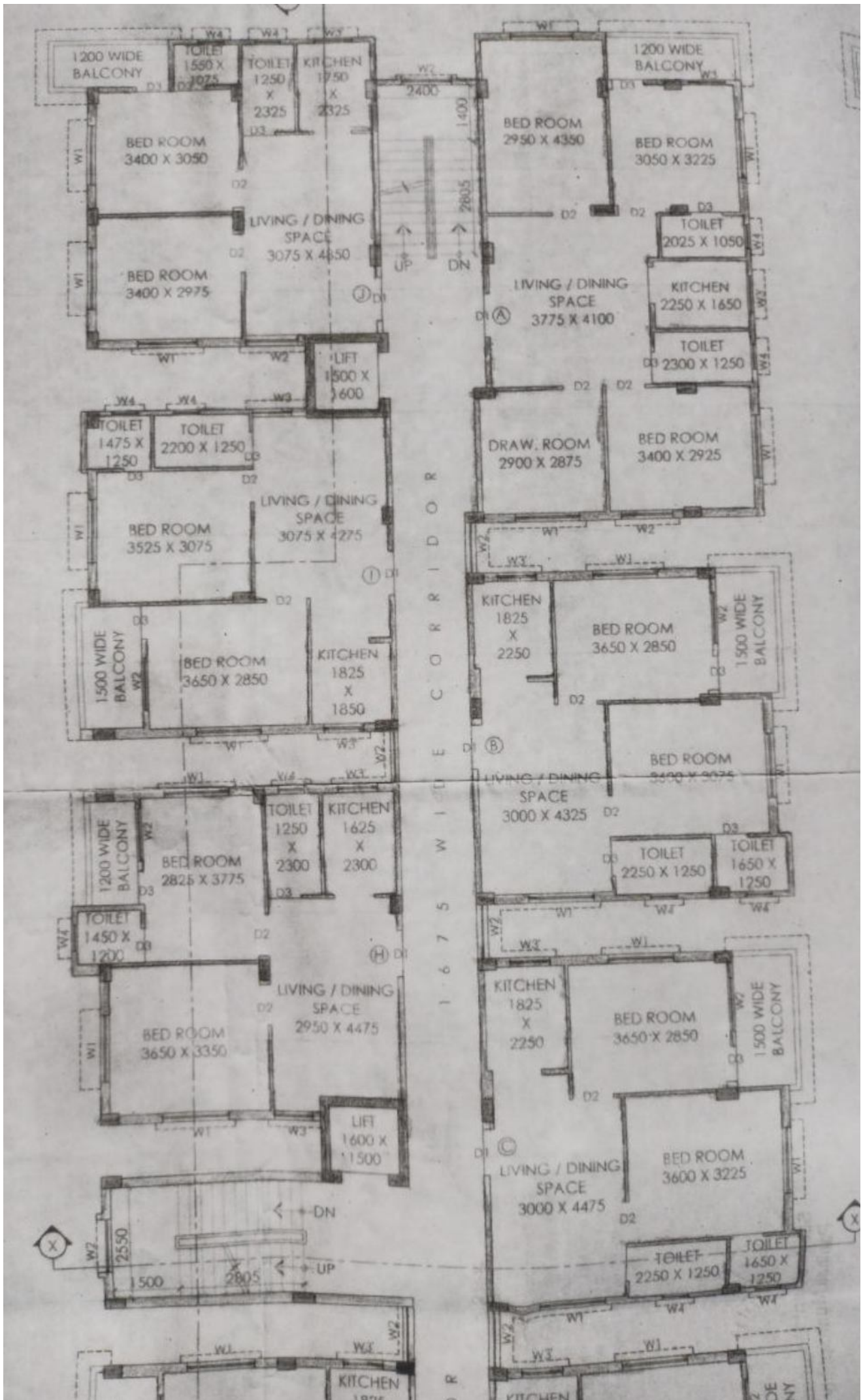

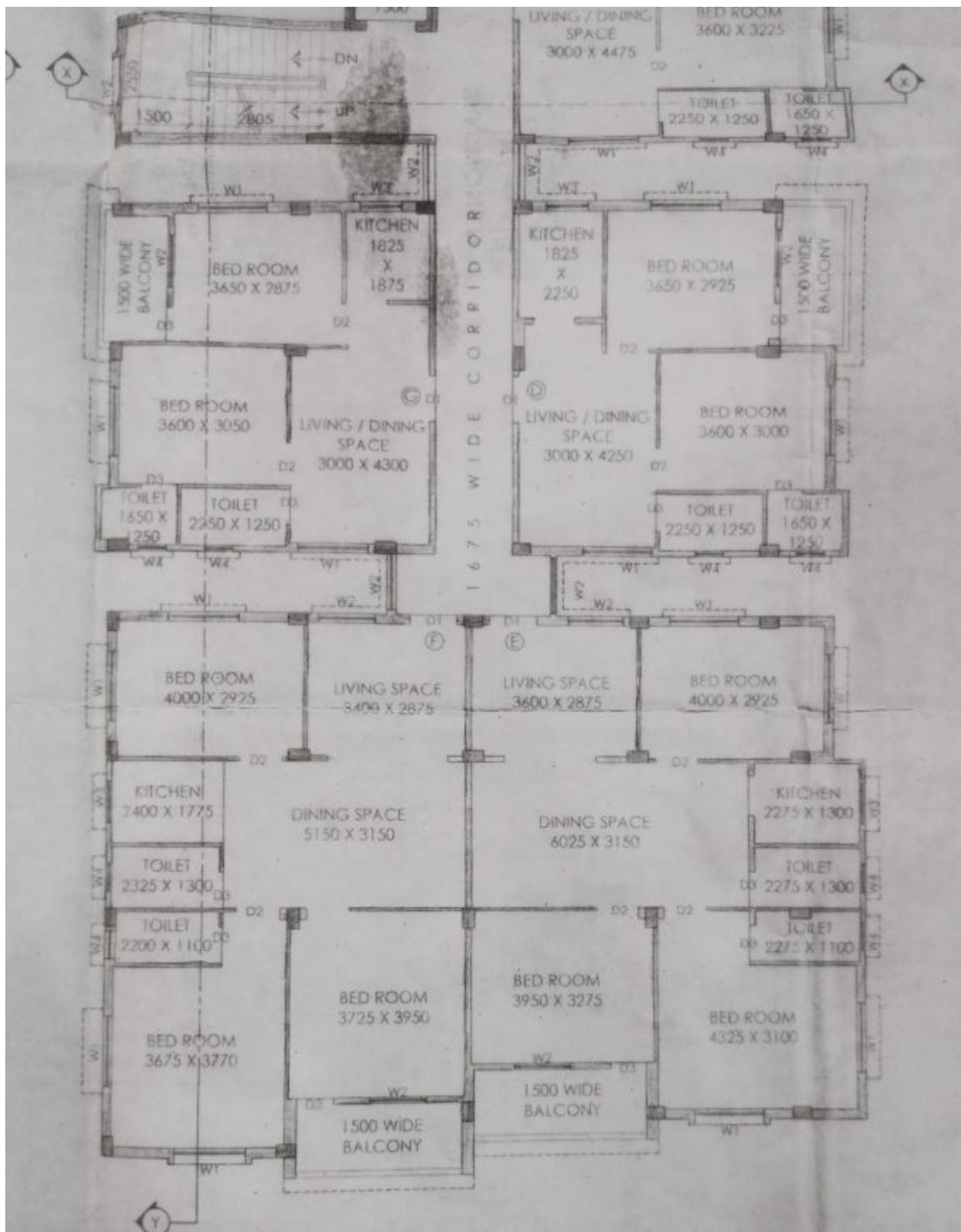

FIFTH FLOOR PLAN

SCALE 1:100

OF ENGINEER :-

AT THE FOUNDATION AND SUPER STRUCTURE HAVE BEEN SO
 IT SAFE IN ALL RESPECTS INCLUDING THE CONSIDERATION
 TY AND SETTLEMENT OF SOIL ETC.

Handwritten signature
TAPADER
 NEER (GEO TECH)
 11125292
 MUNICIPALITY

Handwritten signature
AVIJIT PHANI
 B.TECH. (CIVIL)
 Structural Civil Engineer
 Enrolment No.- C/7857

Handwritten signature
ASIT HALDER (L.B.S.)
 ENLISTMENT NO. PM/2003118531
 Northern Plaza, 94, North Station Road,
 Agarpara, Kolkata - 700109

ASIT HALDER (D.C.E)
 SIGNATURE OF L.B.S.

TITLE :
 SECTIONS
 U.G.W.R.,

PROJECT :-
 ADDITION /
 WITH TRIPLE
 S. NO.- 32. T
 KHATIAN NO
 BANERJEE
 M U N I C

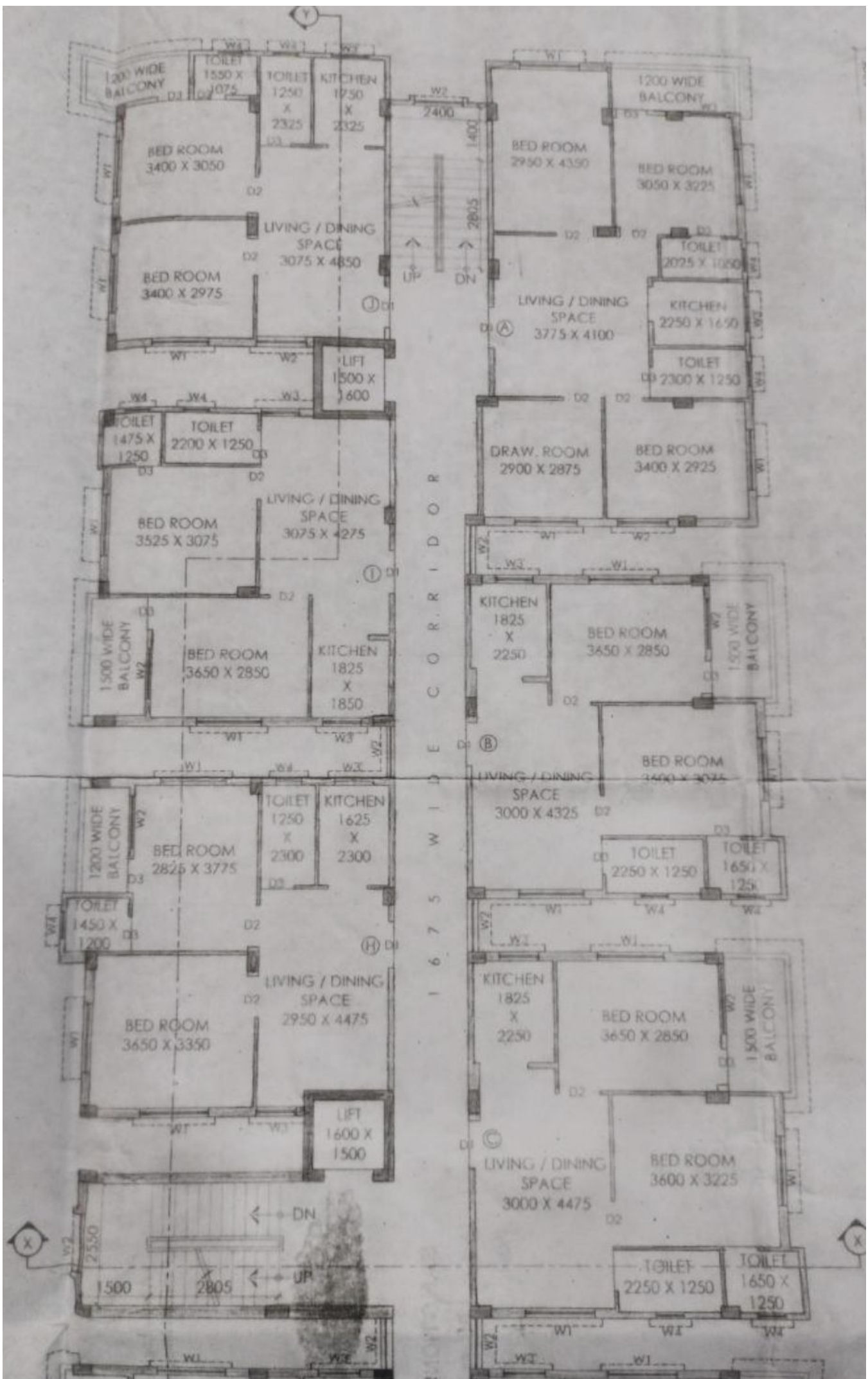

A2

SPL

298

09 DEC 2022

The plan has been sanctioned subject to the condition that the certificate of commencement of work and certificate of completion should be submitted to the municipality within one month of commencement and compliance as per Rule 21 of the W.B.M. Act, 2007 as amended. This sanction shall remain valid for three years from the date of sanction.

Sub Assistant Engineer
Panihati Municipality

Asstt. Engineer
Panihati Municipality

SANCTIONED

CHAIRMAN
PANIHATI MUNICIPALITY